

I'VE GOT A GAL IN KALAMAZUU

1st $E\flat$ ALTO SAXOPHONE

Words by
MACK GORDON

MUSIC by
HARRY WARREN

Moderately

4

E

f

mf

Soli

3

f

D.S. al Coda

⊕ Coda

mf

2

6

Pyramid

f

mf

I'VE GOT A GAL IN KALAMAZ

2nd E♭ ALTO SAXOPHONE

Words by
MACK GORDON

MUSIC by
HARRY WARREN

Moderately

4

E

3

D.S. al Coda

Coda

2

Pyramid

I'VE GOT A GAL IN KALAMAZOO

1st B \flat TENOR SAXOPHONE

Words by
MACK GORDON

MUSIC by
HARRY WARREN

Moderately

TENOR 1

I'VE GOT A GAL IN KALAMAZOO

2nd B \flat TENOR SAXOPHONE

Words by
MACK GORDON

MUSIC by
HARRY WARREN

Moderately

D.S. F. al Coda

Coda

Pyramid

I'VE GOT A GAL IN KALAMAZOO

E♭ BARITONE SAXOPHONE

Words by
MACK GORDON

MUSIC by
HARRY WARREN

Moderately

E

f *mf* *mt* *f* *mt*

3

D.S. *f* al Coda

⊕ Coda

mt

6

Pyramid

f *mt*

I'VE GOT A GAL IN KALAMAZOO

1st B \flat TRUMPET

Words by
MACK GORDON

MUSIC by
HARRY WARREN

Moderately

E

D. S. *f*. al Coda

Coda

I'VE GOT A GAL IN KALAMAZOO

2nd B \flat TRUMPET

Words by
MACK GORDON

MUSIC by
HARRY WARREN

Moderately

E

D.S. $\frac{3}{4}$ al Coda

Coda

Two empty musical staves at the bottom of the page.

I'VE GOT A GAL IN KALAMAZOO

3rd B \flat TRUMPET

Words by
MACK GORDON

MUSIC by
HARRY WARREN

Moderately

E

Coda

Empty musical staff at the bottom of the page.

I'VE GOT A GAL IN KALAMAZOO

4th B♭ TRUMPET

Words by
MACK GORDON

MUSIC by
HARRY WARREN

Moderately

E

D.S. al Coda

Coda

Empty musical staff.

I'VE GOT A GAL IN KALAMAZOO

1st TROMBONE

Words by
MACK GORDON

MUSIC by
HARRY WARREN

Moderately

TROMBONE 1

E

I'VE GOT A GAL IN KALAMAZOO

2nd TROMBONE

Words by
MACK GORDON

MUSIC by
HARRY WARREN

Moderately

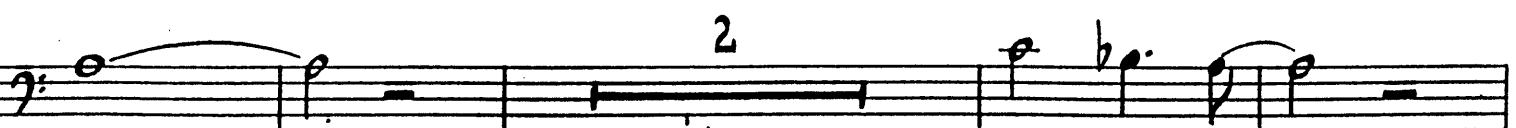
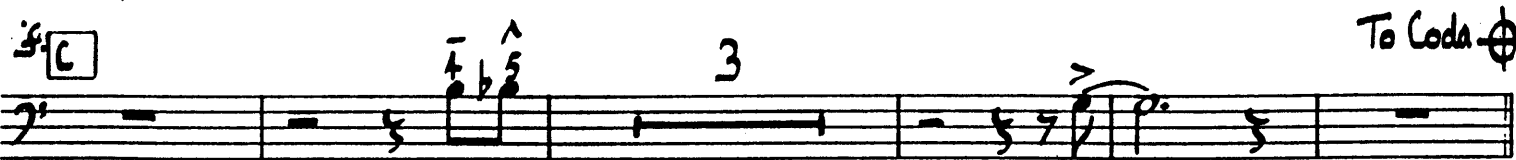
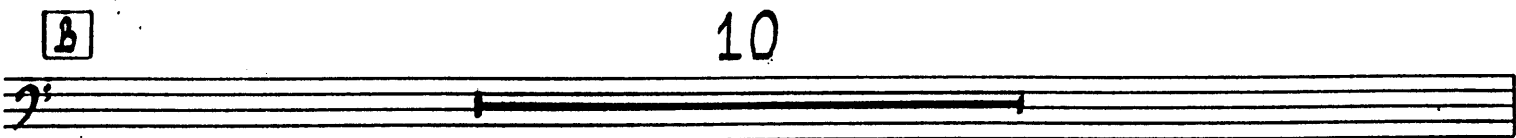
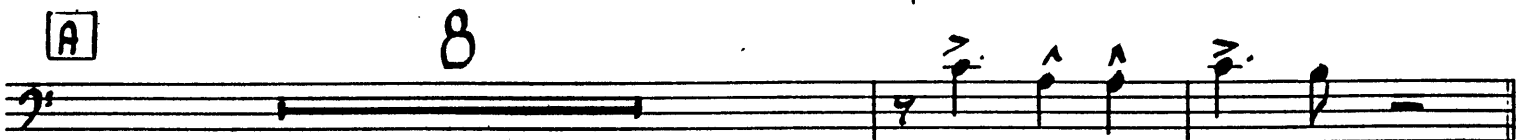

D.S. f. al Coda

I'VE GOT A GAL IN KALAMAZON

3rd TROMBONE

Words by
MACK GORDON

MUSIC by
HARRY WARREN

Moderately

E

I'VE GOT A GAL IN KALAMAZON

4th TROMBONE

Words by
MACK GORDON

MUSIC by
HARRY WARREN

Moderately

TROMBONE 4

E

I'VE GOT A GAL IN KALAMAZC

BASS

Words by
MACK GORDON

MUSIC by
HARRY WARREN

Moderately

The bass line is written in 4/4 time with a key signature of one flat (Bb). It consists of ten staves of music. The first staff begins with a forte dynamic marking 'f' and includes the tempo instruction 'Moderately'. The score is annotated with various musical notations, including accents, slurs, and dynamic markings. Chord symbols are placed above the notes to indicate harmonic structure. The chords include: C6, Gm7, C9, Fmaj7, Bb9, Cb, Em7, A7(b5), D9, Dm7/G, Ab9, G9, C, C7/Bb, F/A, Fm/Ab, Dm7/G, C, C7/Bb, F, G9, C6, Dm7, C6, C#dim, G9, G13, C6, C7, Dm7/A, Dm7/G, C, C7/Bb, F/A, G, C6, Dm7, C6, C#dim, G9, C6, C7, Dm7, G7, C6, F#m7(b5), Gdim7, E7/G#, and A7. There are also boxed letters 'A', 'B', and 'C' indicating specific sections or measures.

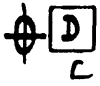
To Coda 

D7(b9) Em7(Us) Fdim7 D7/F# G9 Dm7 D7 G7 C C7/Bb

F/A Dm7/G C C7/Bb F/A G7 C6 Dm7 C6 C#dim7 G13

E7(#9) A9 D7 G7 C6 C7/Bb F/A Dm7/G7 C6 Cdim7

 Eb (Play as is)

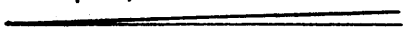
mf  f

D.S. *f* al Coda

 Coda

Ebdim7 C9 C9(#9) F9 G7 C6 Dm7 C6 C#dim7

G9 E7(#9) A9 D7 G9

I'VE GOT A GAL IN KALAMAZOO

GUITAR

Words by
MACK GORDON

MUSIC by
HARRY WARREN

Moderately
alc Freddie Green

Staff 1: C⁶ C⁷ F⁶ A^{b9} C⁶ C⁷ F⁶ A^{b9}

Staff 2: C⁶ C⁷ F⁶ A^{b9} C⁶ 2

Staff 3: [A] C⁶ G^{m9} C⁶ F^{maj7} B^{b13}

Staff 4: C⁶ E^{m7} A^{7(#5)} D⁹

Staff 5: D^{m7} A^{b9} G⁹ [B] C C^{b9} F/A F^{m/Ab} D^{m7/G}

Staff 6: C⁶ C^{7/Bb} F/A G⁹ C⁶ D^{m7} C⁶ C^{#dim7}

Staff 7: G⁹ C⁶ C⁷ D^{m7/A} D^{m7/G}

Staff 8: C⁶ C^{7/Bb} F/A G⁹ C⁶ D^{m7} C⁶ C^{#dim7} G⁹

- System 1: C⁶, C⁷, Dm⁷ G⁷, C⁶
- System 2: **C** E⁷, F⁷ m⁷ (b5), Gdim⁷, E⁷/G[#], A⁷ (b9), A⁹
- System 3: D⁷ (b9), E^m 7 (b5), Fdim⁷, D⁷/F[#], G¹³, Dm⁷, D⁹, To Coda ♯, G¹³ (b9)
- System 4: **D** C, C⁷/B^b, F/A, Dm⁷/G, C, C⁷/B^b, F/A, G⁹
- System 5: C⁶, Dm⁷, C⁶, C[#]dim⁷, G⁹
- System 6: E⁷ (#5), A⁹, D⁷ (b9), G¹³, C⁶, C⁷/B^b, F/A, Dm⁷/G, G⁹
- System 7: C⁶, Cdim⁷, Fm⁷, C^b 9, B^b 9, **E** E^b, E^b 7, A^b 6, A^b m^b
- System 8: E^b 6, E^b 7, A^b 6, A^b dim⁷, E^b 6, Fm⁷, E^b 6, E^b dim⁷
- System 9: B^b 13, G¹³, C⁷ (#9), F¹³, B^b 13
- System 10: E^b 6, Fm⁹ E¹ (b5), E^b 13, B^b 9 (#5), E^b maj⁹, A^b 9, A^b dim⁷, E^b 6, E^b dim⁷

D.S. rit al Coda

Chords: B \flat ¹³ A¹³ A \flat ¹³ G¹³ A \flat ¹³ C⁶ C⁷ F Fm C⁶

A single musical staff in treble clef with a key signature of one flat. It contains a sequence of notes and rests corresponding to the chord symbols written above it: B \flat ¹³, A¹³, A \flat ¹³, G¹³, A \flat ¹³, C⁶, C⁷, F, Fm, C⁶. The staff ends with a double bar line.

Two empty musical staves, one above the other.

Chords: C⁶ Dm⁷ E \flat dim⁷ C⁹ C⁹(#5)

Chords: F¹³ G⁹ C⁶ Dm⁷ C⁶ C \sharp dim⁷

Chords: G⁹ E⁷(#5) A⁹ D⁷(b9) G¹³

Chords: C⁶ C⁷ F⁶ Dm⁷ G⁷ C⁶ D \flat ^{6/4} C^{6/4}

Chords: C⁷ F^{6/4} A \flat ⁹ C⁶ A \flat ⁹ G⁷(#9) C^{6/4} C^{6/4}

Two empty musical staves, one above the other.

Two empty musical staves, one above the other.

I'VE GOT A GAL IN KALAMAZOO

DRUMS

Words by
MACK GORDON

MUSIC by
HARRY WARREN

Moderately
Two-beat (Hi-hat)

f

A Hi-hat

B Ride cym.

Ensemble

Ensemble

Ensemble

C Ensemble

To Coda Φ **D**

E

Ens. Kick lightly

f

D.S. *f*. al Coda

Φ Coda

In-time
Ride cym.

Ens. \uparrow \uparrow

Hi-hat

FILL \cap

I'VE GOT A GAL IN KALAMAZOO

PIANO

Words by
MACK GORDON

MUSIC by
HARRY WARREN

Moderately

Second system of piano accompaniment. The right hand has a whole rest. The left hand continues the bass line with notes: B2, A2, G2, F2, E2, D2, C2.

A C⁶

Gm⁹

C⁹

Fmaj⁹

Bb¹³

Third system of piano accompaniment. The right hand has chords: C6, Gm9, C9, Fmaj9, Bb13. The left hand has a bass line with notes: C2, B1, A1, G1, F1, E1, D1, C1.

C⁶

Em⁷

D⁹

Dm⁹

Fourth system of piano accompaniment. The right hand has chords: C6, Em7, D9, Dm9. The left hand has a bass line with notes: B1, A1, G1, F1, E1, D1, C1.

Piano

- 2 -

(Solo)

B

C

D

C^b Adim⁷ Fm⁷ [E] Eb^b Eb⁷ Eb^b Abm^b

Eb^b Eb⁷ Abm Abim⁷ Eb^b Bb¹³

The second system continues the piano accompaniment. The right hand plays chords Eb^b, Eb⁷, Abm, Abim⁷, Eb^b, and Bb¹³. The left hand continues with a bass line.

G¹³ C⁷(#9) F¹³ Bb¹³

The third system continues the piano accompaniment. The right hand plays chords G¹³, C⁷(#9), F¹³, and Bb¹³. The left hand continues with a bass line.

Eb^b Eb¹³ Bb⁹(#9) Ebmaj⁹ Bb¹³

The fourth system continues the piano accompaniment. The right hand plays chords Eb^b, Eb¹³, Bb⁹(#9), Ebmaj⁹, and Bb¹³. The left hand continues with a bass line.

A¹³ Ab¹³ G¹³ Ab¹³ C^{6/4} D.S. *al Coda*

The fifth system concludes the piano accompaniment. The right hand plays chords A¹³, Ab¹³, G¹³, Ab¹³, and C^{6/4}. The left hand continues with a bass line. The system ends with the instruction "D.S. *al Coda*".

I'VE GOT A GAL IN KALAMAZON

VOCAL QUARTET (SSAA)

Words by
MACK GORDON

HARRY WARREN

A

Hi there, guy.— How's your new ro - mance, — the one you met at the cam - pus dance? —

Wait un - til you see her, — you'll a - gree, — my home - town gal's — the on - ly one for me. —

Doo you'll a - gree, — Doo the on - ly one for me. —

unis. unis.

B

A - B - C — D - E — F - G — H - I —

— got a gal —

unis. (Solo) Don't —

Kal-a-ma-zoo. — Ooo —

unis.

— wan-na boast, — but I know she's the cast

of

unis. Kal-a-ma-zoo-zoo-zoo-zoo-zoo-zoo-zoo.

unis.

Years have gone by. — My, — my, how she grew. — Ooo —

unis. 3 (div.) |

unis.

— liked her looks when I car-ried her books in

in

unis. Kal-a-ma-zoo-zoo-zoo-zoo-zoo. I'm gon-na

unis.

f **C**

send a — wi-re, — hop-pin' on a fly-es, — leav - in to - day. —

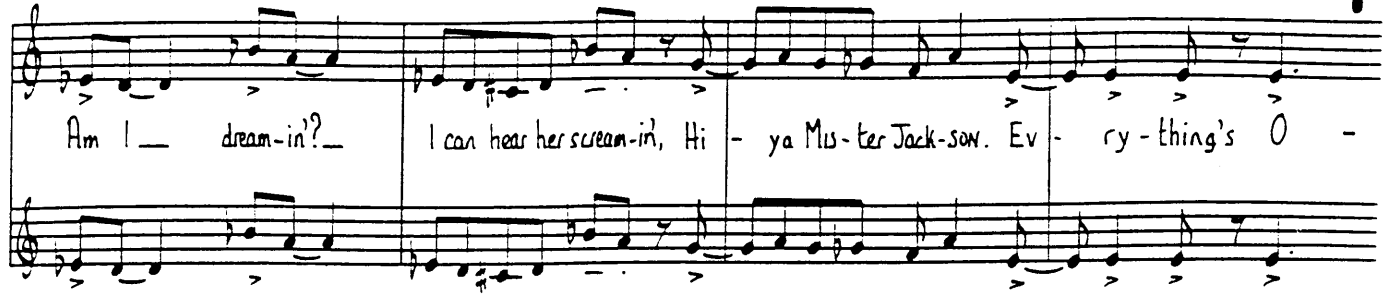

Am I dream-in'? I can hear her scream-in', Hi - ya Mis-ter Jack-sow. Ev - ry - thing's O -

D

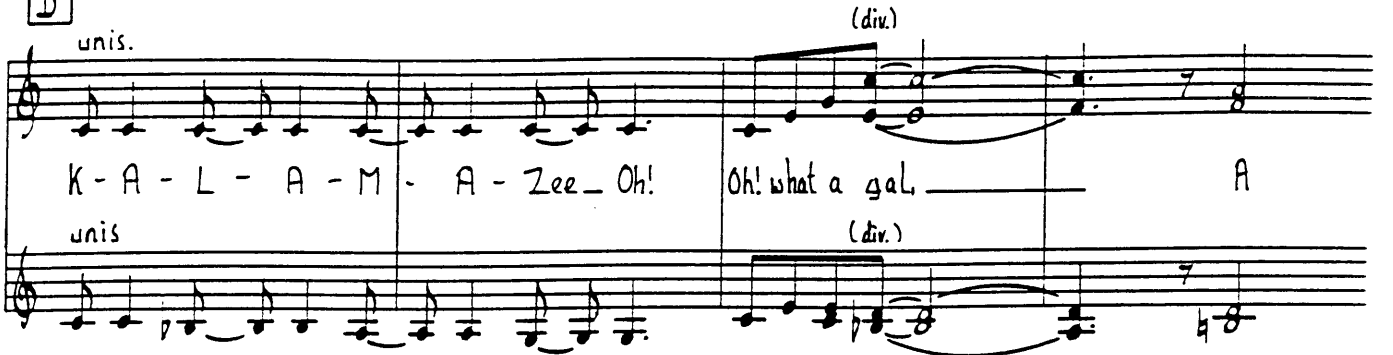

unis. (div.)
K - A - L - A - M - A - Zee Oh! Oh! what a gal, A
unis. (div.)

unis. I'll make my bid - for that free-kledface kid
real pip-er-oo. Doo I'm
unis.

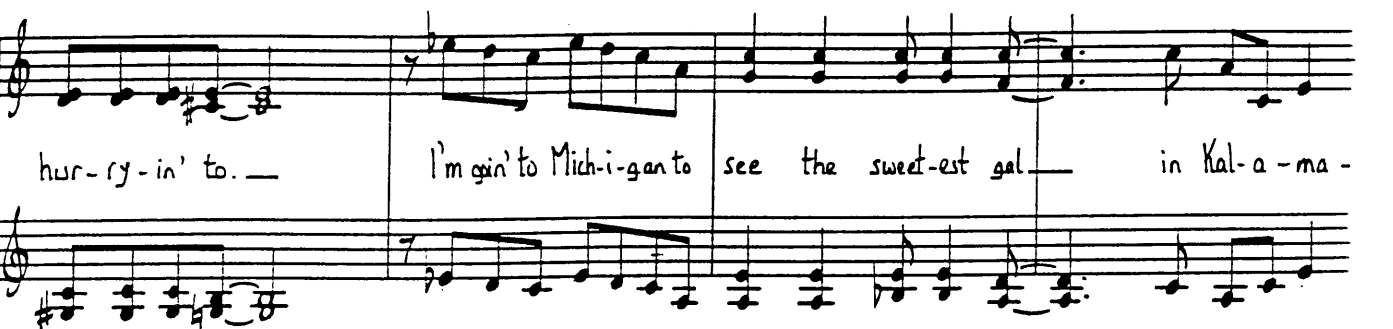

hur-ry-in' to. I'm gin'to Mich-i-gan to see the sweet-est gal in Kal-a-ma -

E

17

D. S.  al Coda

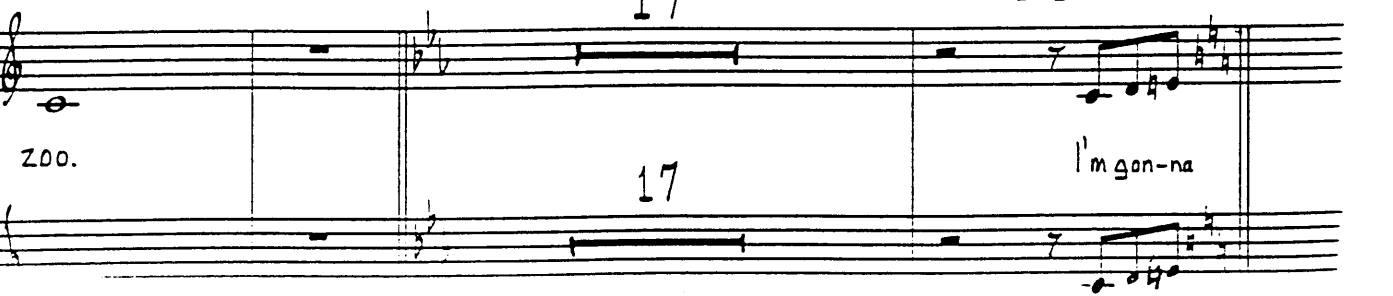

ZOO. 17 I'm gon-na

Coda

K - A - L - A - M - A - Zee Oh! Oh! - Oh!

Oh! what a gal. a real dip-per-oo.

I'll make my bid for that trec-kled face kid
 Ooo I'm hur-ry-in' to. We're goin' to Mich-i-gan to

Sop II Solo
 see the sweet-est gal in Kal-a-me

2

I'VE GOT A GAL IN KALAMAZOO

VOCAL QUARTET (SATB)

Words by
MACK GORDON

MUSIC by
HARRY WARREN

Moderately

A

Hi there, guy.— How's your new ro - mance,— the one you met at the cam - pus dance?—

Wait un-til you see her,— you'll a - gree,— my home-town gal's — the on - ly one for me.—

Doo you'll a - gree,— ooo the on - ly one for me.—

B

unic.

A B C — D E — F G — H I

(Solo) Don't

— got a gal — in Kal-a-ma-zoo. Ooo

— wan-na boast — but I know she's the toast of unis.
of Kal-a-ma-zoo-zoo-zoo-zoo-zoo-zoo-zoo.

Years have gone by. My, my how she grew Ooo

— liked her looks when I carried her books in unis
in Kal-a-ma-zoo-zoo-zoo-zoo. I'm gon-na

f. C

send a wi-re, hop-pin' on a fly-er, leav-in' to-day.

unis.

Am I dream-in'? I can hear her scream-in Hi - ya, Mis-ter Jack-son. Ev' - ry - thing's O -

unis.

D

K-A-L A-M A-Zee Oh! Oh! What a gal,

(Solo) I'll make a bid for that trec-kled face kid I'm

real pip-per-oo Doo I'm

hur-ry in' to. I'm goin' to Mich-i-gan to see the sweet-est gal in Kal-a-ma-

unis.

unis.

E 17

D.S. f al Coda unis.

200. I'm gon-na

17

Coda

K - A - L - A - M - A - Zee Oh! Oh! - Oh!

Oh! What a gal, a real pip-per-oo.

(Solo) I'll make my bid - for that freckled face kid I'm Ooo I'm hur-ry-in' to. We're goin' to Mich-i-gan to

(Solo) In Kal-a-ma - Zoo see the sweet-est gal Kal-a-ma-zoo